

RUA BARÃO DO IBICUI

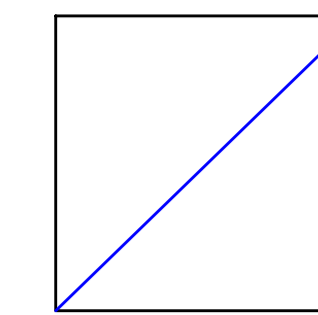

COTA DA PAVIMENTAÇÃO

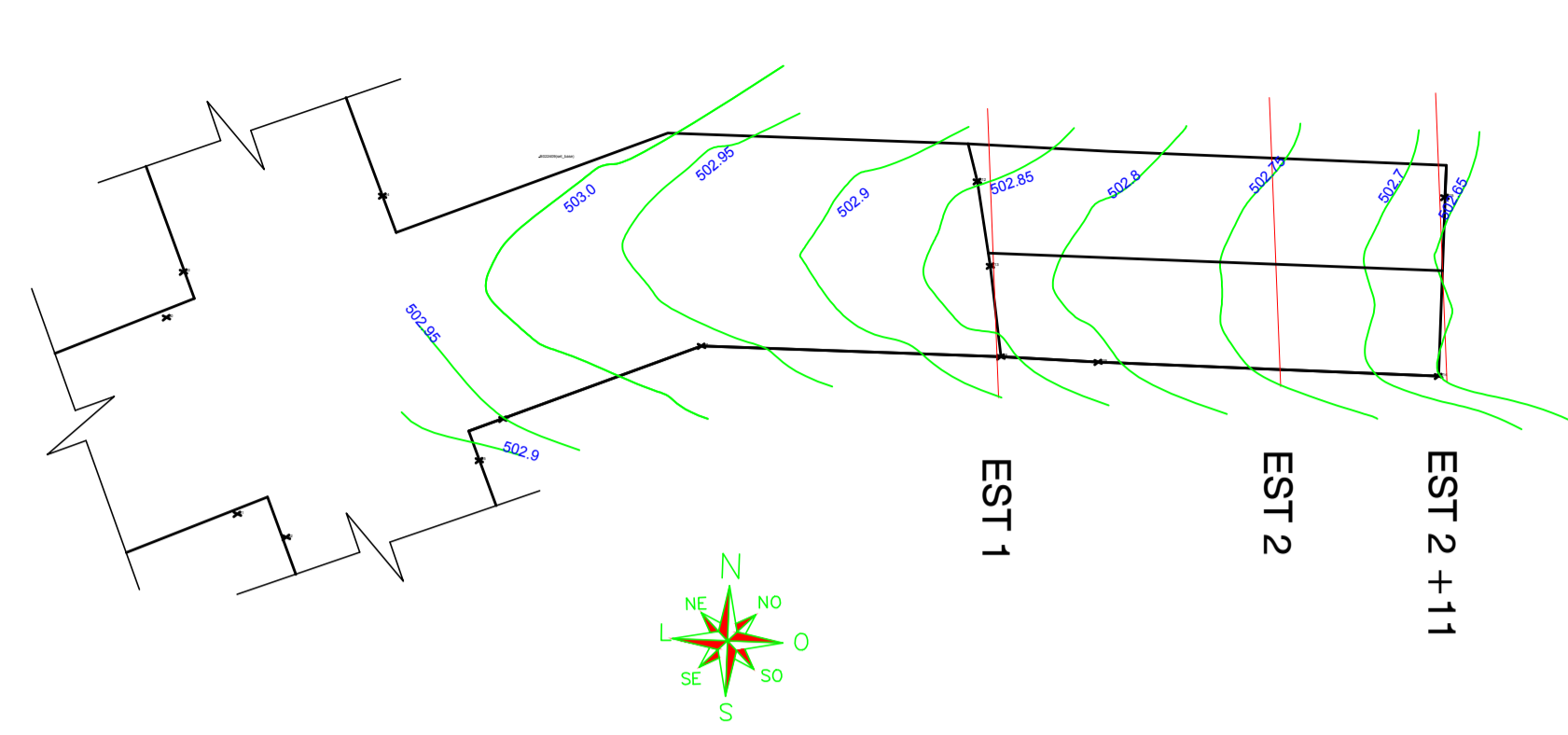
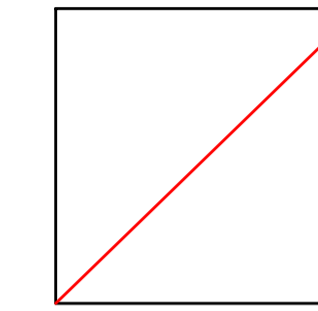

COTA NATURAL DO TERRENO

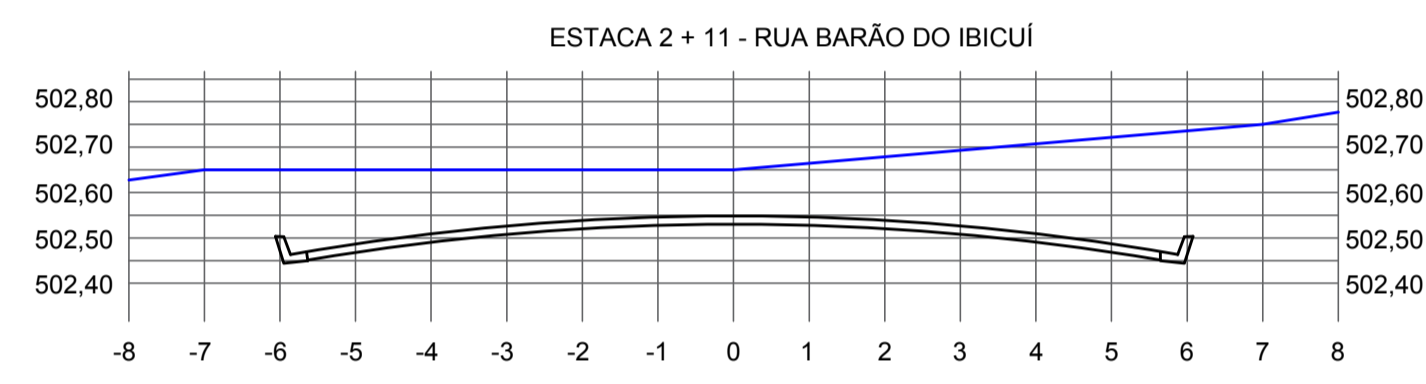
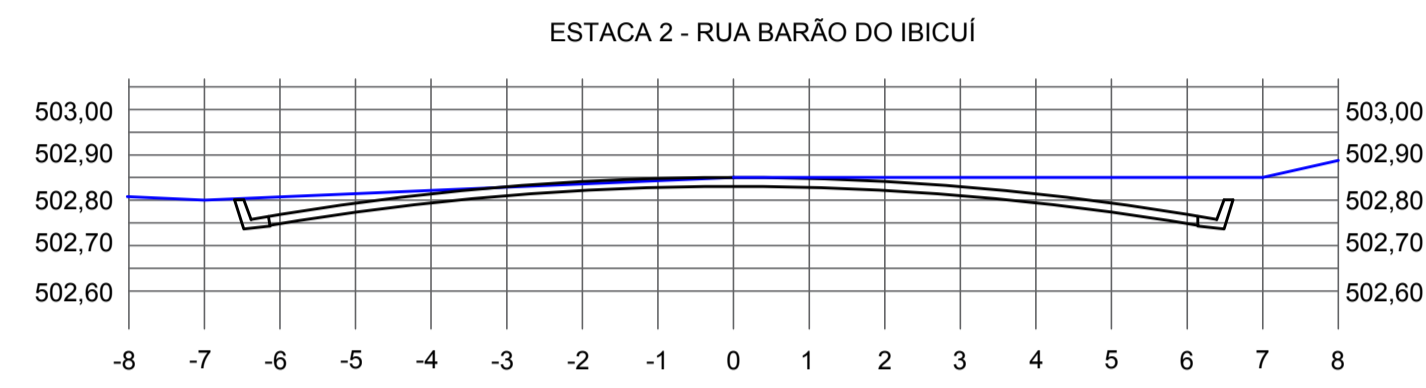
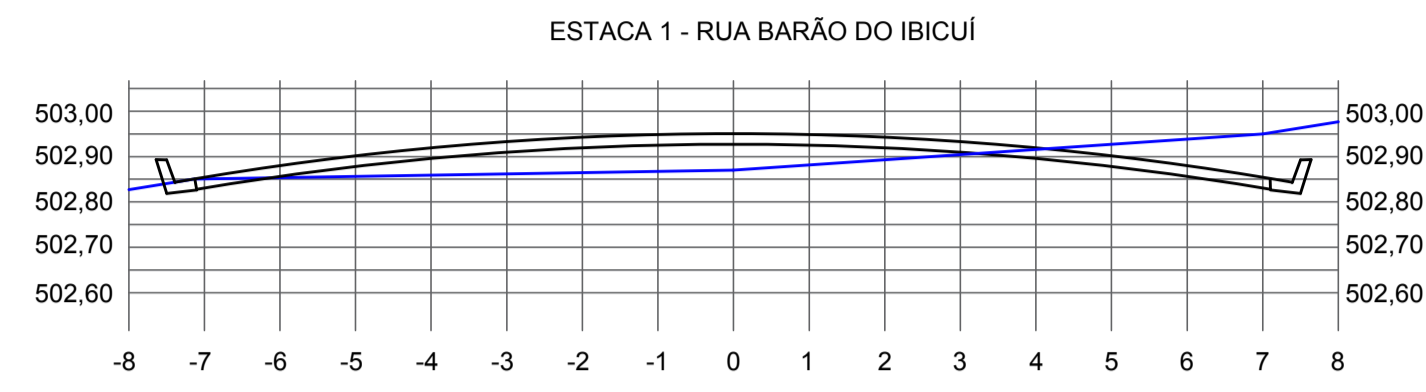

RESUMO DAS ÁREAS					
RUA	ÁREA A SER PAVIMENTADA		SARJETÃO		Comp. (m)
	Comp. (m)	Larg. (m)	Total (m²)	Comp. (m²)	
Barão do Ibiçuí	31,10	35,30	14,75	11,90	442,39
					66,40

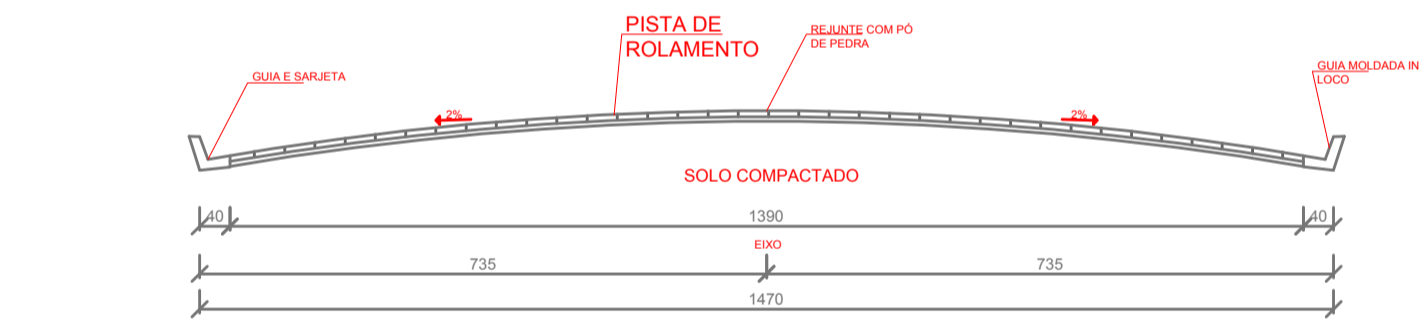

— ENG PERFIL TRANSVERSAL - INÍCIO
 ESCALA 1:50

PEDRAS IRREGULARES = 0,08m
 COLCHÃO DE PÓ DE PEDRA = 0,06m

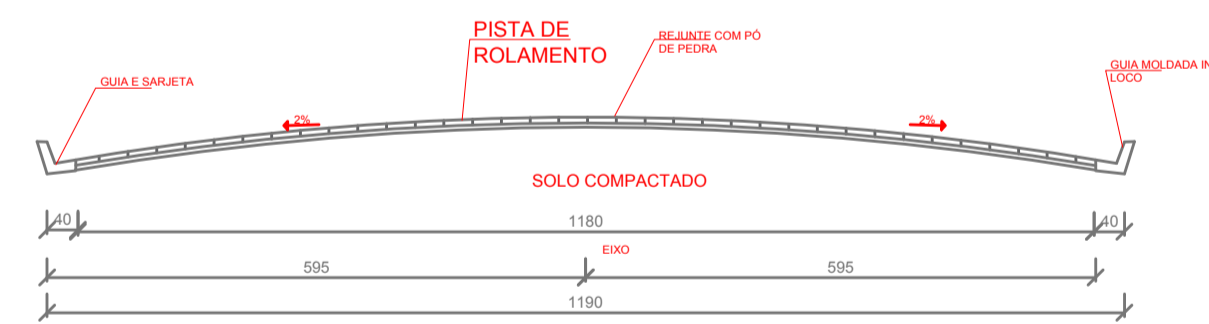

— ENG PERFIL TRANSVERSAL - FINAL
 ESCALA 1:50

PEDRAS IRREGULARES = 0,08m
 COLCHÃO DE PÓ DE PEDRA = 0,06m

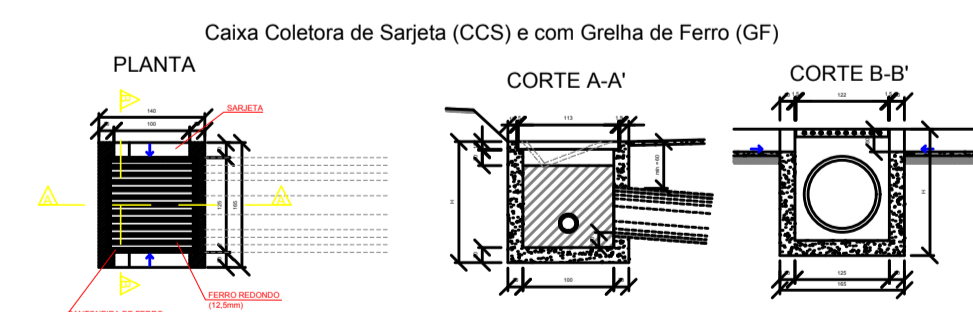

COTAS (C)

ESQUERDA

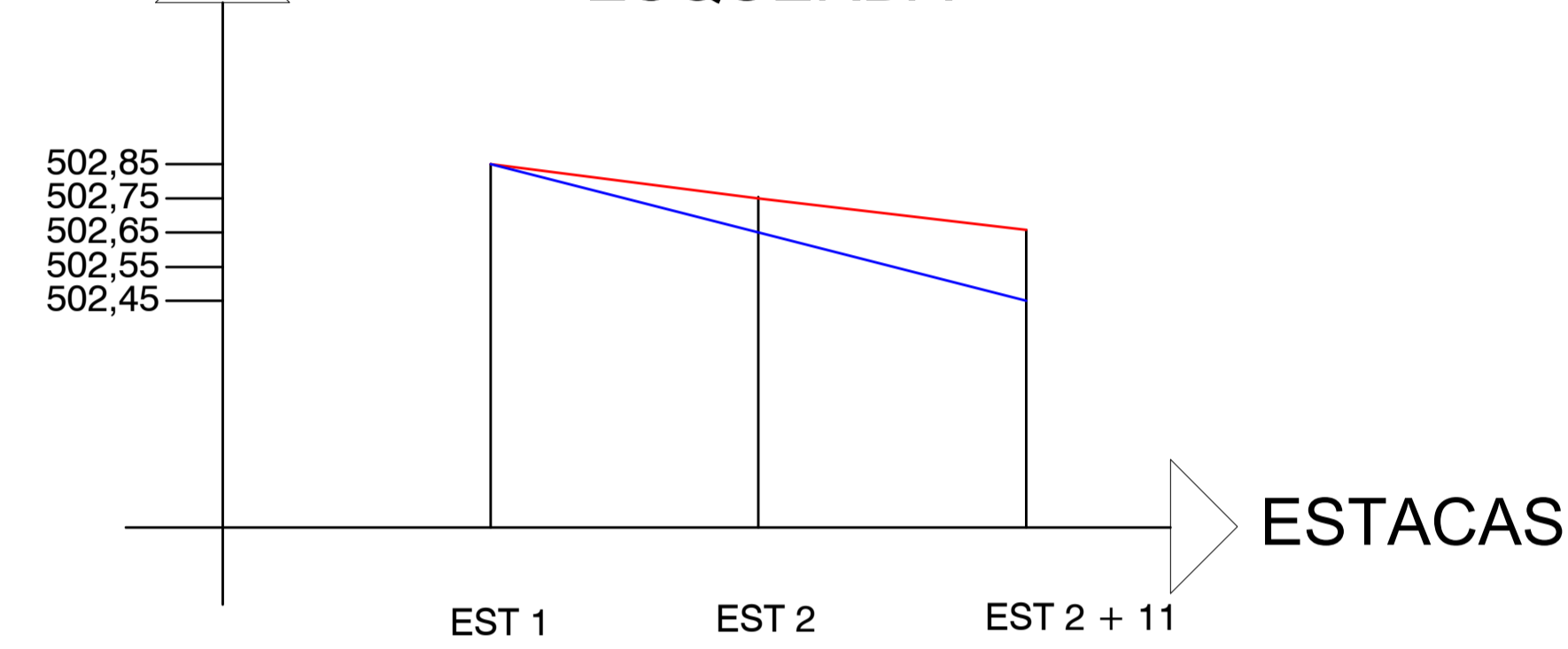

COTAS (C)

CENTRO

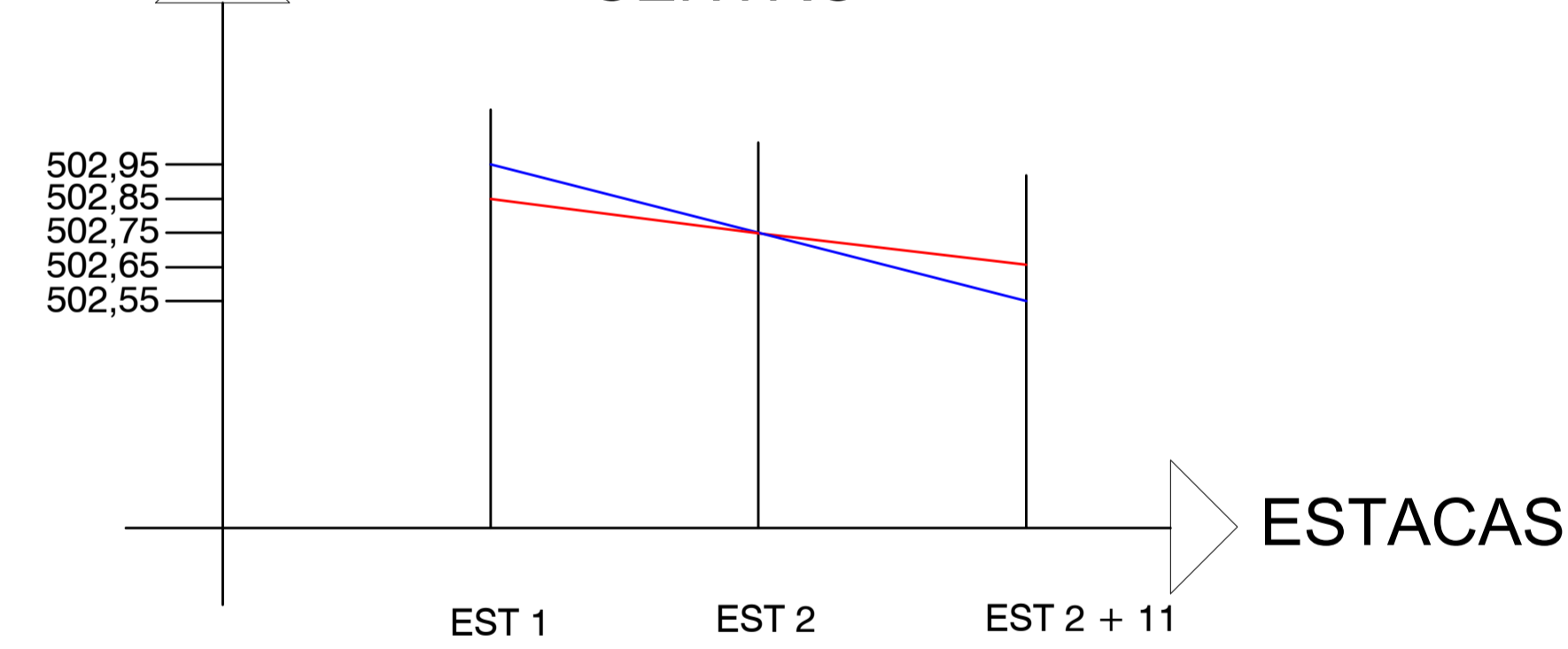

COTAS (C)

DIREITA

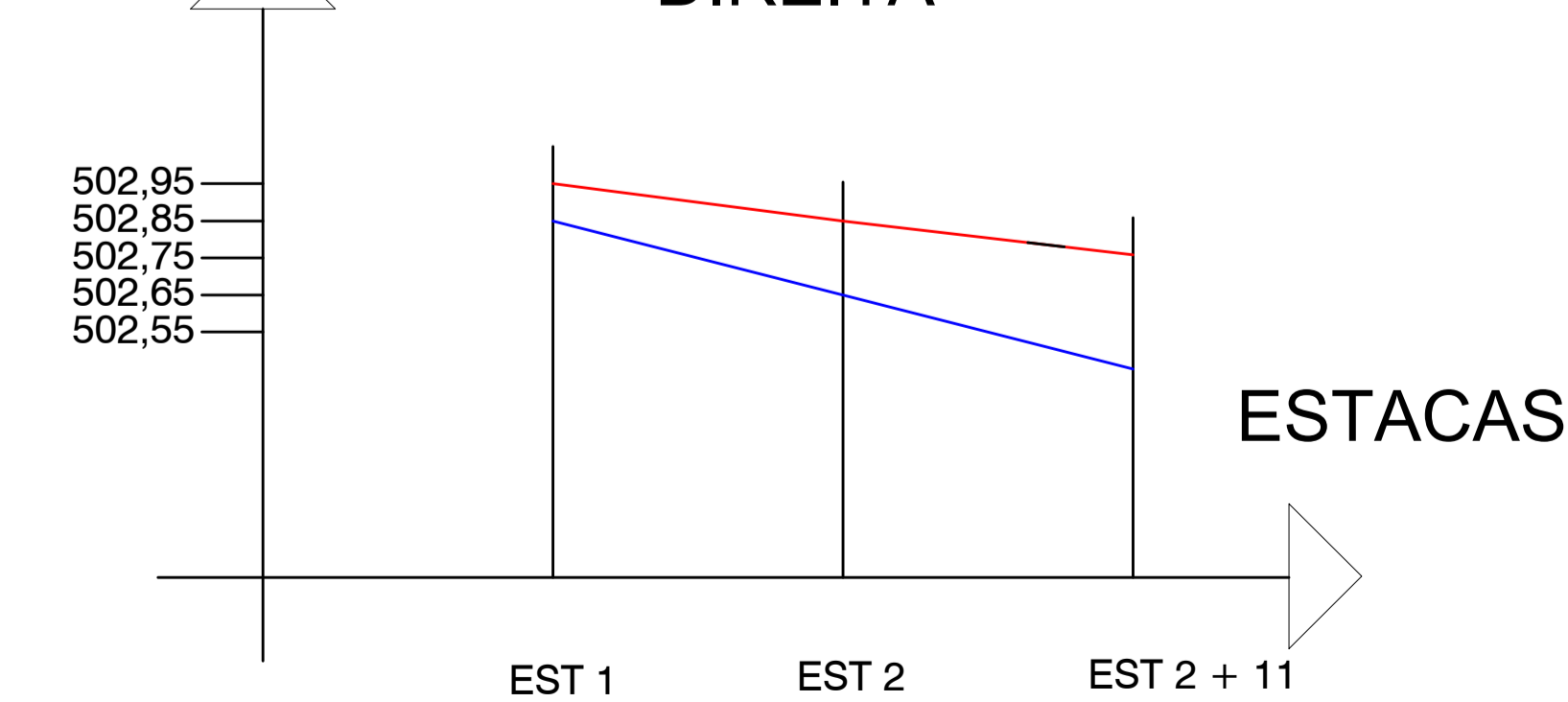

HERGYA APARECIDA KELLER ENGENHEIRA CIVIL CREA-RS 219763		PROPRIETÁRIO(A): PREFEITURA MUNICIPAL DE SALDANHA MARINHO CNPJ: 92.399.153/0001-71	
TIPO	PROJETO DE CALÇAMENTO		
DESCRIÇÃO	LEVANTAMENTO PLANIALTIMÉTRICO, PERFIL TRANSVERSAL E DETALHES		
ENDEREÇO	RUA BARÃO DO IBICUI		
LOCAL	SALDANHA MARINHO - RS		
DATA	04/03/2020	HERGYA APARECIDA KELLER	MUNICÍPIO DE SALDANHA MARINHO
			ESCALA INDICADA: 02